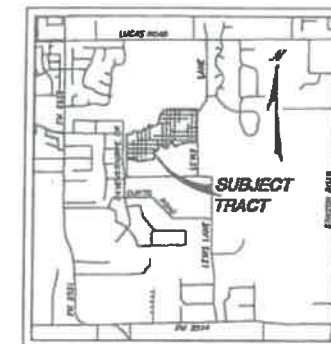
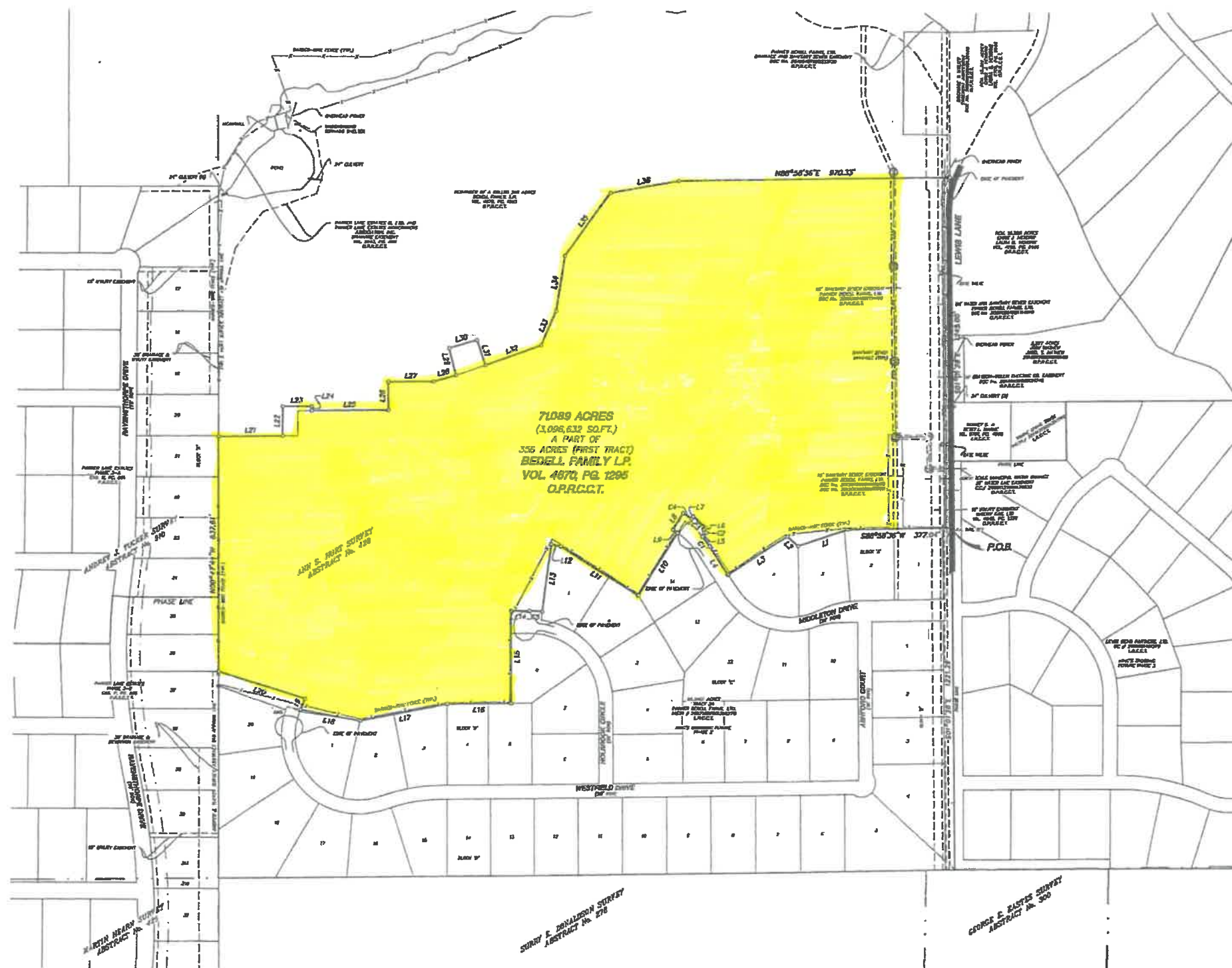

EXHIBIT B



VICINITY MAP
 NOT TO SCALE



LINE #	LENGTH	BEARING
L1	187.91	S71°32'33"W
L2	51.55	N47°32'18"W
L3	248.82	S56°33'02"W
L4	120.47	N33°26'58"W
L5	29.00	N48°33'25"E
L6	10.00	N46°06'51"E
L7	10.00	S36°25'49"W
L8	70.10	S31°55'10"W
L9	50.00	S58°04'30"E
L10	263.32	S31°55'40"W
L11	330.50	N58°04'50"W
L12	33.63	N77°28'58"W
L13	242.22	S07°17'21"W
L14	67.72	S89°10'32"W
L15	328.82	S90°19'28"E
L16	232.28	S89°10'32"W
L17	314.06	S78°32'23"W
L18	217.98	N78°41'09"W

LINE #	LENGTH	BEARING
L19	41.89	N21°30'21"E
L20	326.51	N72°12'48"W
L21	230.00	N89°12'16"E
L22	105.00	N00°47'44"W
L23	105.00	N89°12'16"E
L24	16.21	S00°47'44"E
L25	275.00	N89°12'16"E
L26	100.00	N00°47'44"W
L27	160.00	N89°10'32"E
L28	84.73	N74°14'10"E
L29	88.88	N15°45'30"W
L30	106.48	N74°14'10"E
L31	94.78	S19°33'00"E
L32	213.04	N70°28'34"E
L33	133.15	N23°34'30"E
L34	197.26	N08°15'31"E
L35	278.88	N38°00'15"E
L36	250.07	N80°18'05"E

CURVE #	DELTA	RADIUS	CHORD BEARING	CHORD LENGTH	ARC LENGTH
C1	007°54'28"	325.00'	N37°04'18"W	44.83'	44.80'
C2	002°31'34"	345.00'	N42°37'22"W	15.21'	15.21'
C3	009°41'02"	353.00'	N48°43'40"W	58.83'	80.00'
C4	008°01'23"	345.00'	N56°34'53"W	36.25'	36.27'
C5	002°06'42"	328.50'	N36°46'07"W	46.53'	46.57'

o ALL CORNERS SET ARE 5/8 INCH IRON ROD UNLESS OTHERWISE NOTED

Westwood

Westwood Professional Services, Inc.
 2740 North Dallas Parkway, Suite 229
 Plano, TX 75063
 Phone (972) 780-0200
 Toll Free (866) 687-6120
 Survey Firm Number 10074301
 westwoodps.com

Design: _____
 Check: _____ JSA
 Drawn: _____ WJ
 Record Drawing by/date: _____

Revisions:
 CLIENT COMMENTS 12/21/15

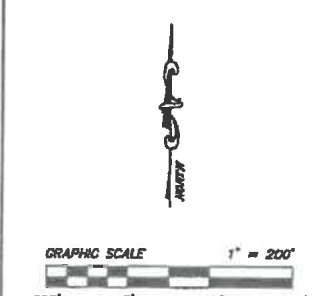

Prepared for:
Parker Bedell Farms, Ltd.
 4925 Greenville Avenue,
 Suite 1020
 Dallas, Texas 75206

**Boundary Survey
 71.089 Ac.**
 in the Ann S. Hunt Survey,
 Abstract No. 428
 City of Parker, Collin County, Texas

**King's Crossing,
 Phase 4**

Date: 11/20/15
 Sheet: 1 of 2